

TO A.L. PARRIS INTEREST IN PREMISES SURVEYED

1. This is a Survey of the Premises and Survey of the Premises and the Plot shown thereon are shown from an aerial photograph of the parcel 1/2 of the subdivision of the property formerly known as 1/2 of the 2000/1000 L.L.S. - 1/2 of a subdivision in Bond County, Iowa, according to the plat recorded in State 7-299 of the Bond County, Iowa County Records.

RECORDING RESTRICTIONS:
Volume 124, Page 970

CLAIMS:
None

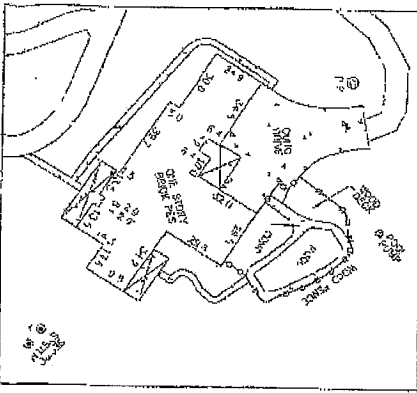

INSERT

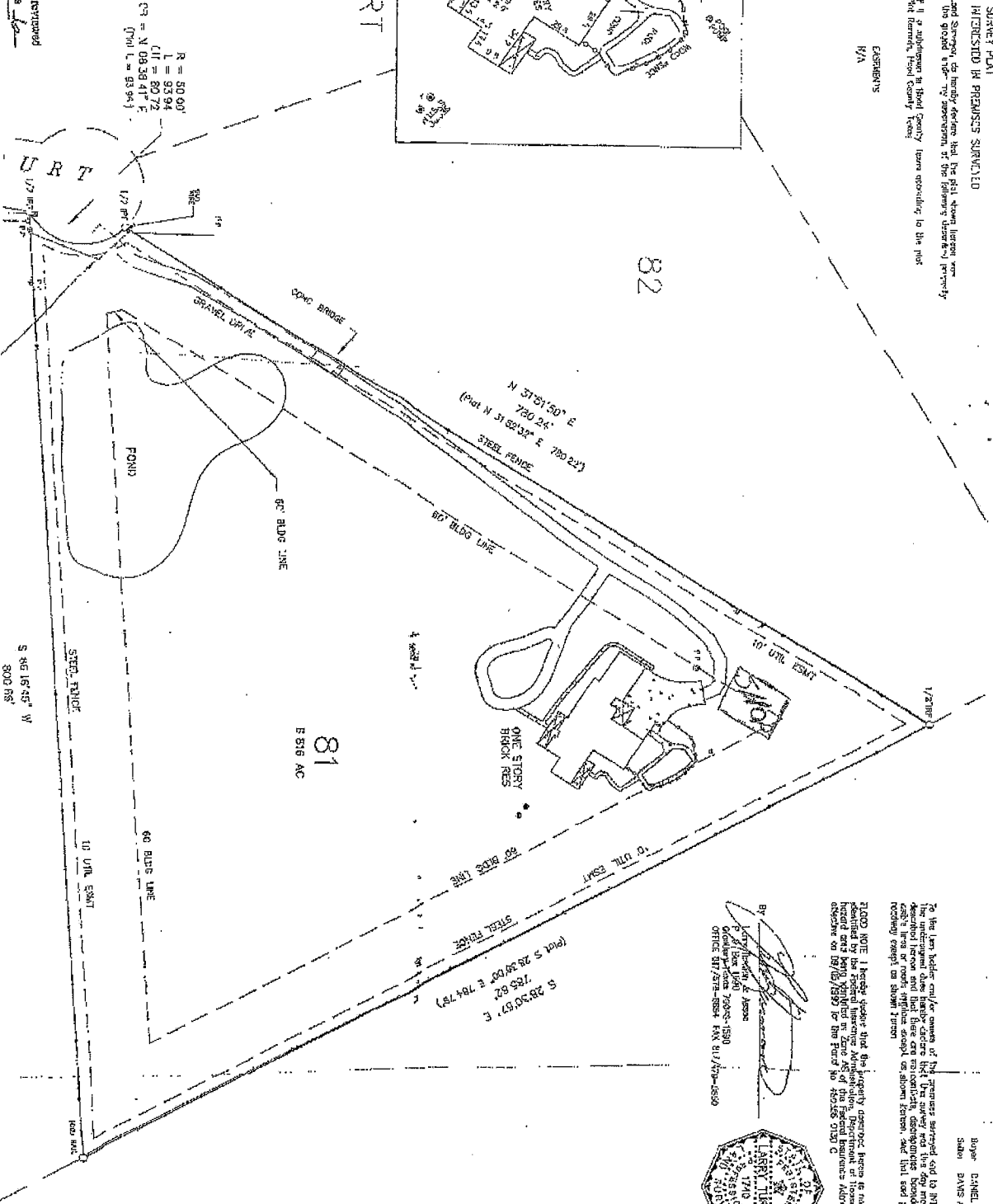

R = 50.00'
L = 93.94'
C = 80.72'
C = N 08°38'41\"/>

The Undersigned has/have reviewed and accepted this survey, this

By: *[Signature]*
D. J. [Name]
Office: [Address]
7000-1590
Office: 817-274-8888 FAX: 817-274-8880

DATE: 09/21/2002
OF: 02200202
JOB NO.: 43838
SHEET: 1 OF 1

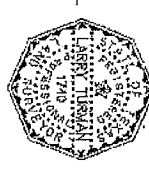

FLOOD NOTE: The undersigned certifies that the property described herein is not within a special flood hazard area as indicated by the Federal Insurance Administration Flood Hazard Boundary Map effective on 09/05/1992 for the Flood No. 45026 0153 C.

The undersigned does hereby declare that the survey was made on the ground or by other means and that there are no encumbrances, mortgages, or other interests in the property, except as shown herein.

Buyer: DANIEL SAUL JARVIN and CATHERINE A. VOR
Seller: DANIEL SAUL JARVIN and MARY KAY MERTIN

