

LOT 38, PUTTEET HILL ADDITION PHASE 1, an addition to the City of Cresson, Hood County, Texas, according to the plat thereof recorded in Slide P-800, of the Plat Records of Hood County, Texas.

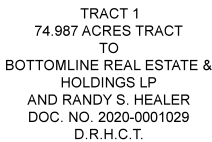









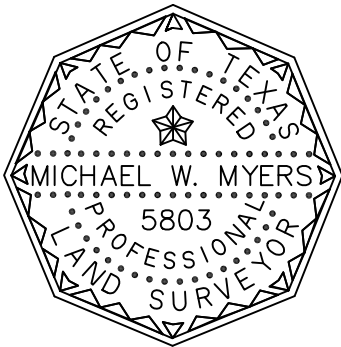
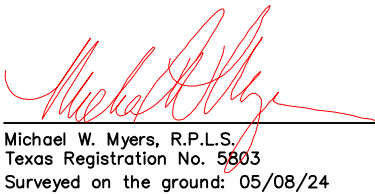
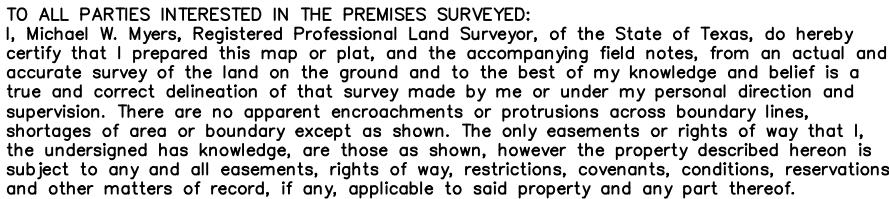



NOTE:

THIS SURVEY WAS PERFORMED WITHOUT THE BENEFIT OF A TITLE REPORT AND OTHER MATTERS OF RECORD MAY AFFECT THIS PROPERTY.

THIS PROPERTY IS SUBJECT TO ANY AND ALL EASEMENTS, RIGHTS-OF-WAY, RESTRICTIONS, COVENANTS, CONDITIONS, RESERVATIONS, RULES AND ORDINANCES THAT MAY BE APPLICABLE TO SAID PROPERTY AND ANY PART THEREOF.

NO EFFORT WAS MADE TO LOCATE BURIED OR UNDERGROUND UTILITY STRUCTURES DURING THE PROGRESS OF THIS SURVEY. TO LOCATE UNDERGROUND OR BURIED UTILITIES CALL 811.



- |   |   |                      |
|---|---|----------------------|
| LEGEND:   |  | SEWER/SEPTIC         |
| ○ (IRF) – IRON ROD FOUND  |  | UTILITY RISER/BOX    |
| ⊗ (IRS) – IRON ROD SET  |  | ELECTRIC TRANSFORMER |
| ○ (CIR) – CAPPED IRON ROD   |  | ELECTRIC METER       |
|  (C.M.) – CONTROL MONUMENT |  | WATER METER          |
| —X—X— FENCE LINE  |  | GAS METER            |
| —OH— OVERHEAD UTILITY LINES   |  | AIR CONDITIONER      |
| U.E. – UTILITY EASEMENT   |  | UTILITY POLE         |
| D.E. – DRAINAGE EASEMENT  |  | FIRE HYDRANT         |
| B.L. – BUILDING LINE  |  | PIPELINE MARKER      |
- ADDITIONAL NOTES:

GENERAL NOTES:  PIPELINE MARKER

1) Basis for Bearings being the Texas State Plane Coordinates System, North Central Zone (4202) Nad1983.

2) All building dimensions, side ties and set backs are to the building foundation unless otherwise noted.

PROPERTY ADDRESS:  
3135 RIO GRANDE CIRCLE

Note: This survey was performed in connection with the transaction described in:

SURVEY FOR:

GF. No.:

ATTN.:

DRAWN BY: SDS JOB NO: 24-401