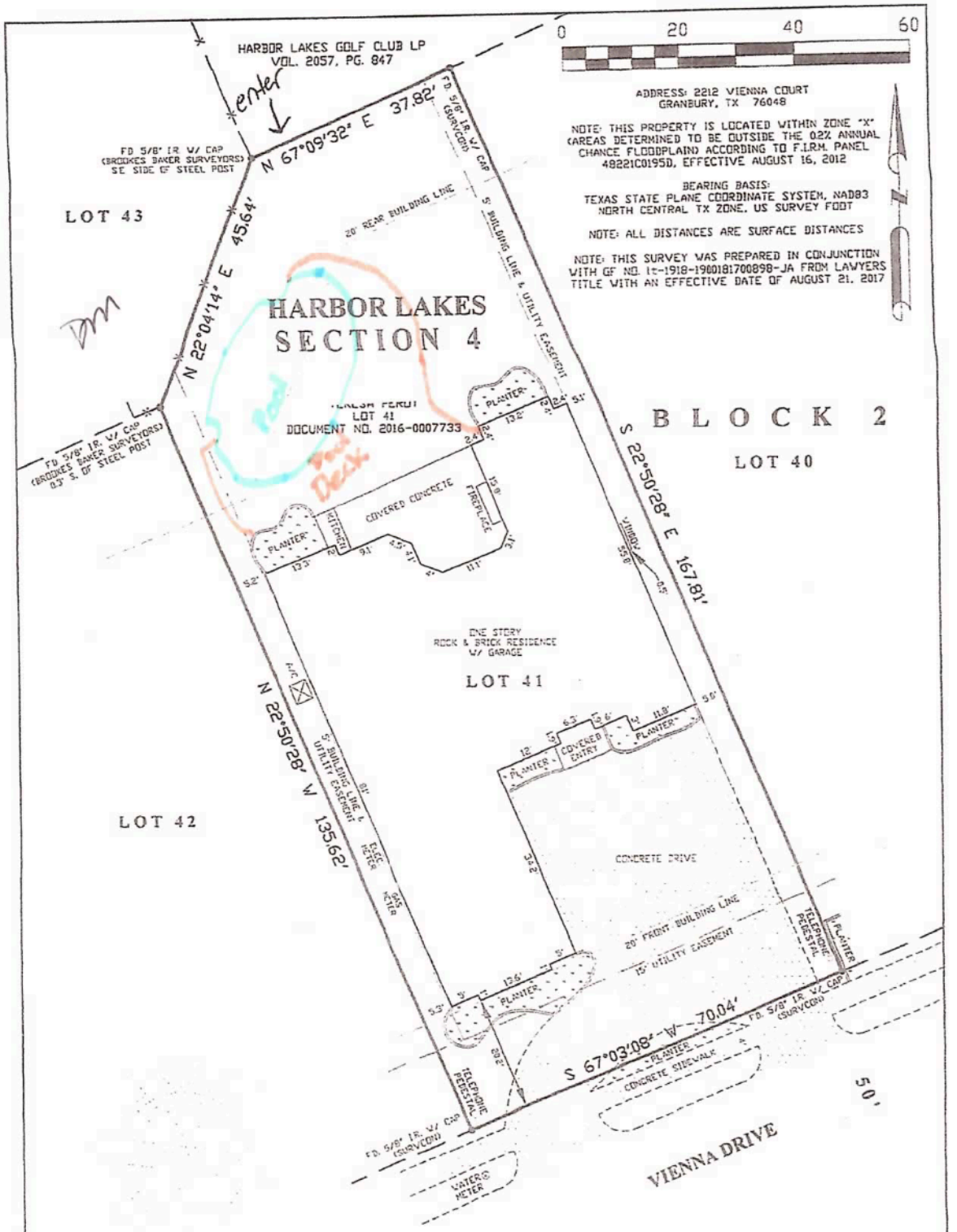

PLAT OF SURVEY & IMPROVEMENTS

OF ALL OF LOT 41, BLOCK 2, HARBOR LAKES, SECTION 4, AN ADDITION TO THE CITY OF GRANBURY, HOOD COUNTY, TEXAS, ACCORDING TO THE PLAT THEREOF RECORDED IN SLIDE B-363 OF THE PLAT RECORDS OF HOOD COUNTY, TEXAS

This plat represents a survey made on the ground by me or under my direct supervision on SEPTEMBER 6, 2017. The dimensions, calls, size, location and type of improvements are true and correct as shown on the plat. There are no encroachments, conflicts, protrusions or visible or apparent easements, except as shown on the plat.

MATTHEW K. PRICE, REGISTERED PROFESSIONAL LAND SURVEYOR NO. 6284
PRICE SURVEYING, LP, FIRM # 10194051, 1100 E. WASHINGTON, STEPHENVILLE, TX 76401
254-965-5489
JN17835

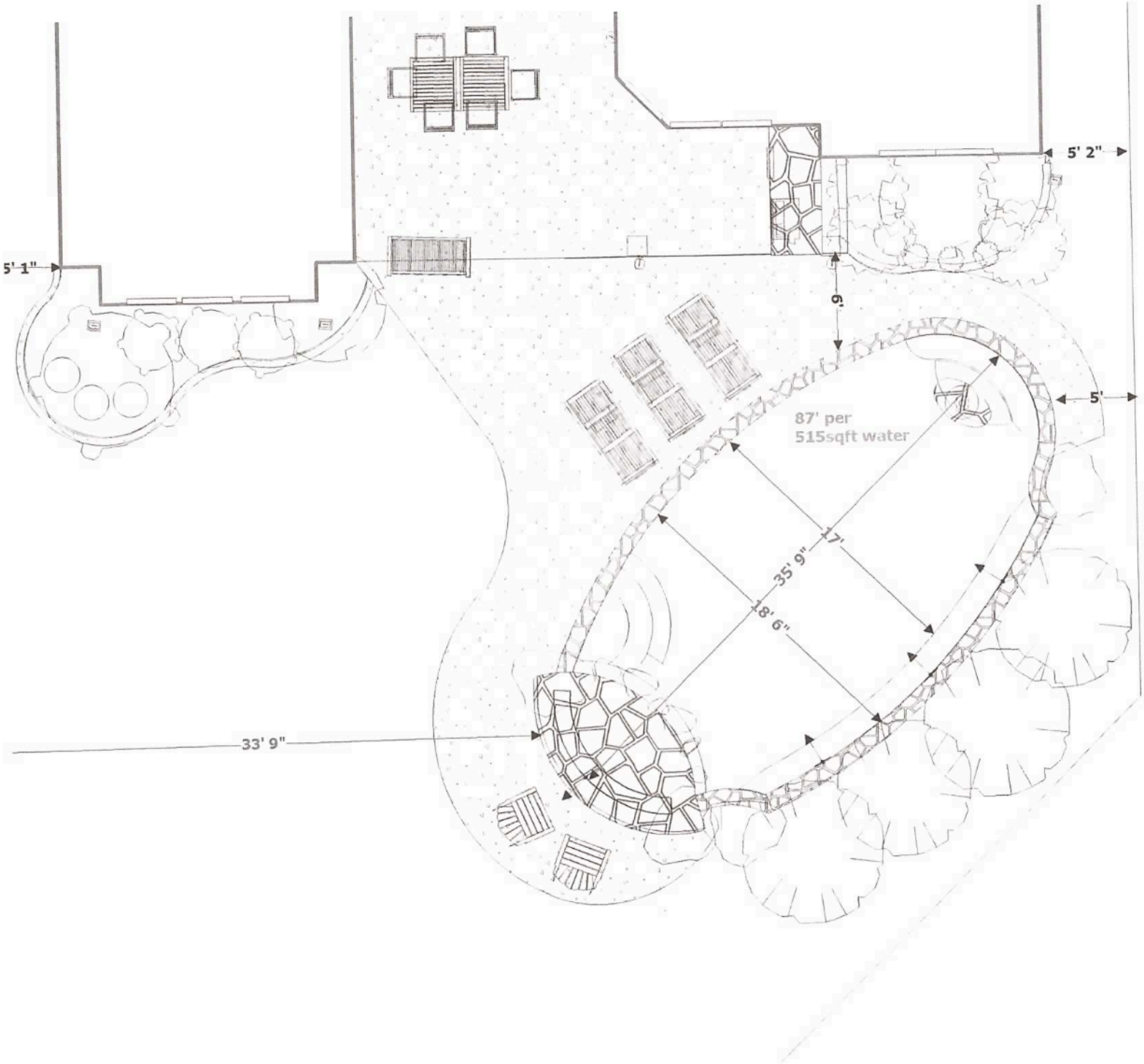
5' 1"
5' 2"
6'
5'
87' per
515sqft water
17'
35' 9"
18' 6"
33' 9"